

GOVINDASAMY NAGAR (PART-II)  
LAY-OUT OF HOUSE SITES FOR  
S.No. 208/5, MADIPARKAM VILLAGE  
SAIDAPET TALUK, COG. DIST.

4	3	6	5
40	44	40	40

Planning Permit No. A/20079/92  
**APPROVED**  
SUBJECT TO THE CONDITIONS IN  
THIS OFFICE LETTER.  
No. A/20079/92 Date 11/10/92  
FOR MEMBER SECRETARY  
MADRAS METROPOLITAN  
DEVELOPMENT AUTHORITY  
DEV. MADRAS - 600 008.

SCRUTINY PLAN  
A/20079/92

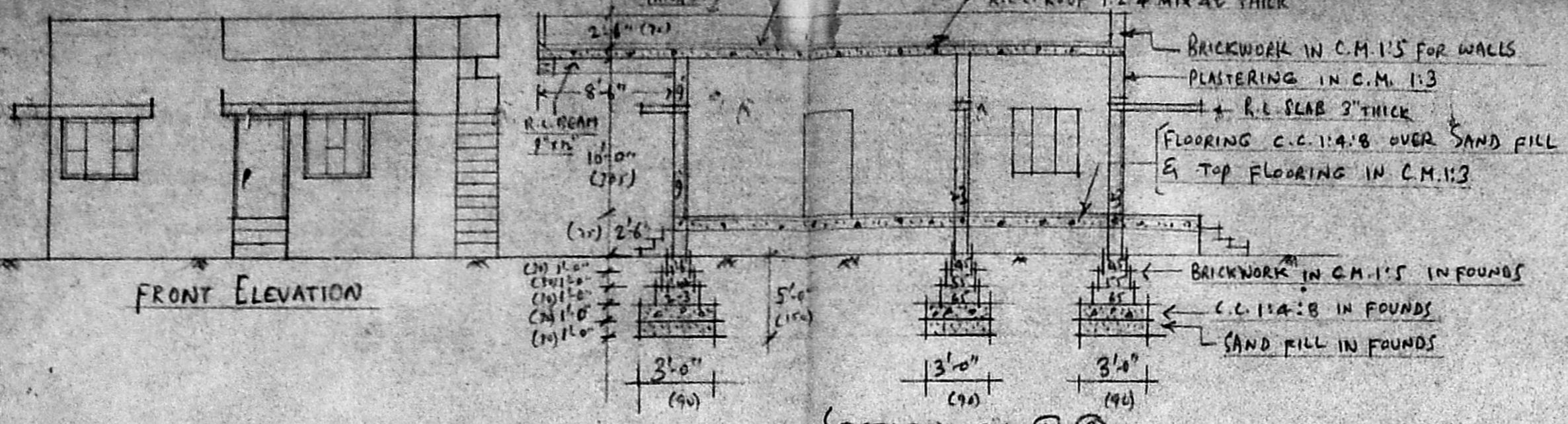
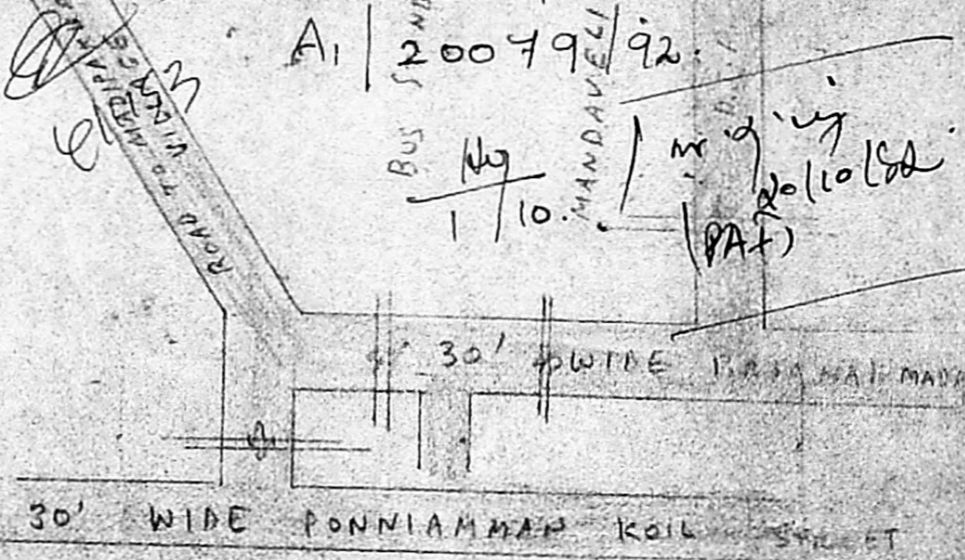

Plot No. 2 (3) of GOVINDASAMY NAGAR  
PART II Lay-out.

SECTION ON (A) (B)

Schedule of joinery:-

- D = 3'-6" x 6'-6" (105 x 195) T.W. Door
- D<sub>1</sub> = 2'-6" x 6'-6" (75 x 195) T.W. Door
- W = 3'-0" x 4'-0" (90 x 120) T.W. WINDOW
- W<sub>1</sub> = 4'-6" x 4'-0" (135 x 120) T.W. WINDOW
- V = 2'-6" x 1'-6" (75 x 45) VENTILATOR

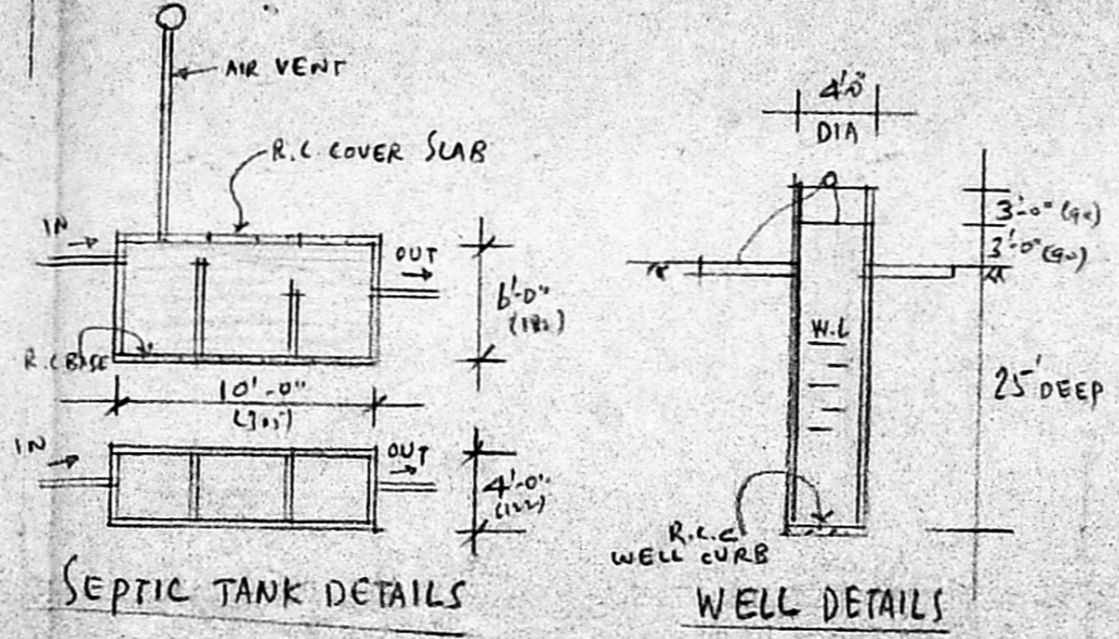

SEPTIC TANK DETAILS

WELL DETAILS

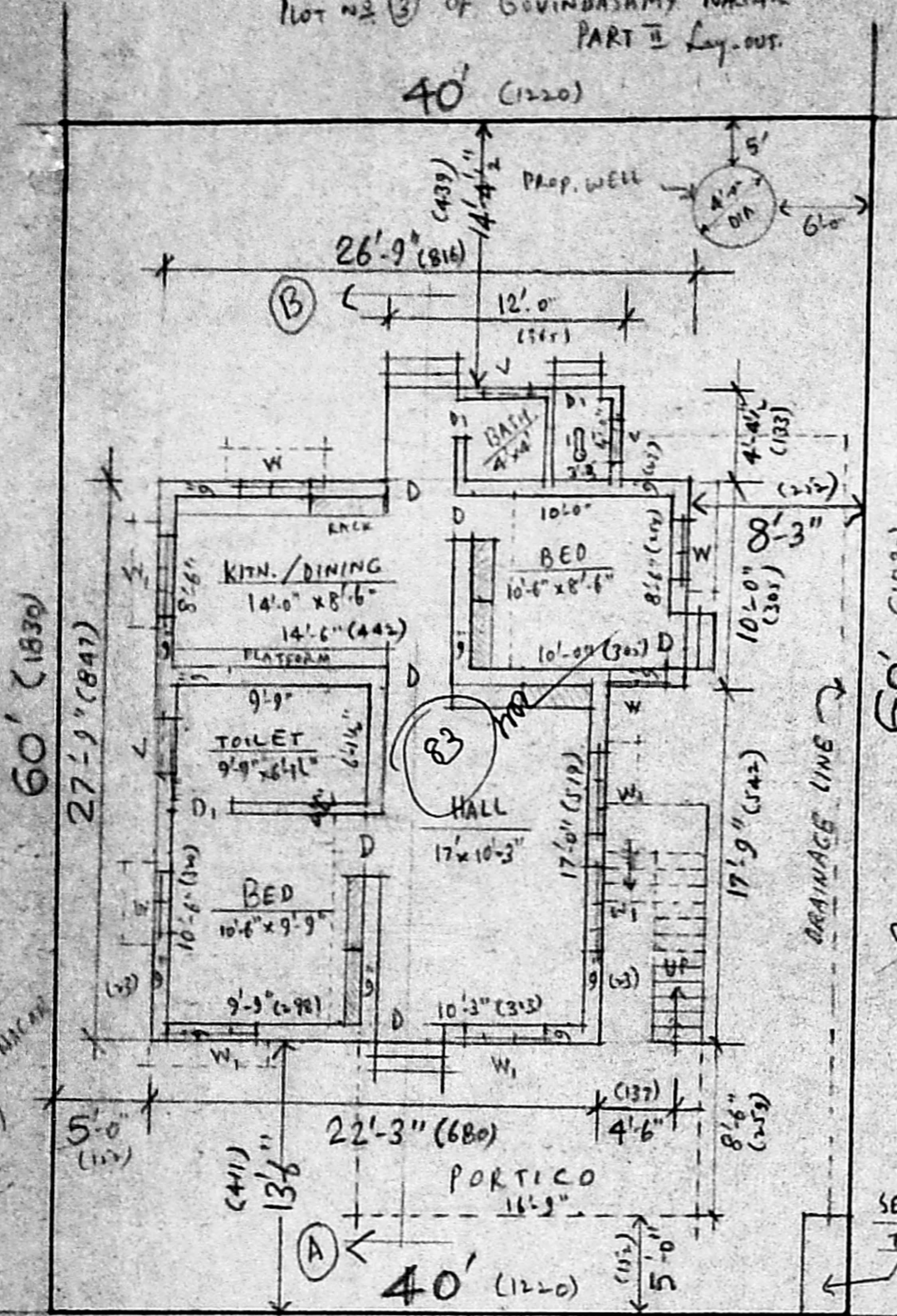

20' WIDE ROAD

PLAN/SITE PLAN [PLINTH AREA = 715 S.F. / 66.50 M<sup>2</sup>]

Plot No. 2 of GOVINDASAMY NAGAR PART II Lay-out

	S.F.T.	M <sup>2</sup>
PLOT EXTENT	= 2400	/ 223.00
BUDG. AREA	= 715	/ 66.50
VACANT	= 1685	/ 156.50

REFERENCE

- PROPOSED
- ROADS
- SITE BOUNDARY

NOTE:- ALL DIMENSIONS IN BRACKETS ARE IN CMS

OWNER:- E. Hoisappa

LICENSED SURVEYOR:-  
R. Mohan Rao, D.O.I.  
LICENSED SURVEYOR  
Corporation of Madras  
REG No. 10  
AMBATTUR TOWN SHIP  
ALANDUR MUNICIPALITY  
Consulting Engineer  
Office: 16, Madley Road  
7. NAGAR, MADRAS-600 007

[M.T. ANBARASI]  
PLAN OF PROPOSED RESIDENCE AT PLOT  
No. 2 of GOVINDASAMY NAGAR PART-II LAY-OUT  
S.No. 208/5 OF MADIPARKAM VILLAGE,  
SAIDAPET TALUK, CHENGAI ANNA DIST.  
SCALE:- 1" = 8 FT. [1:100]